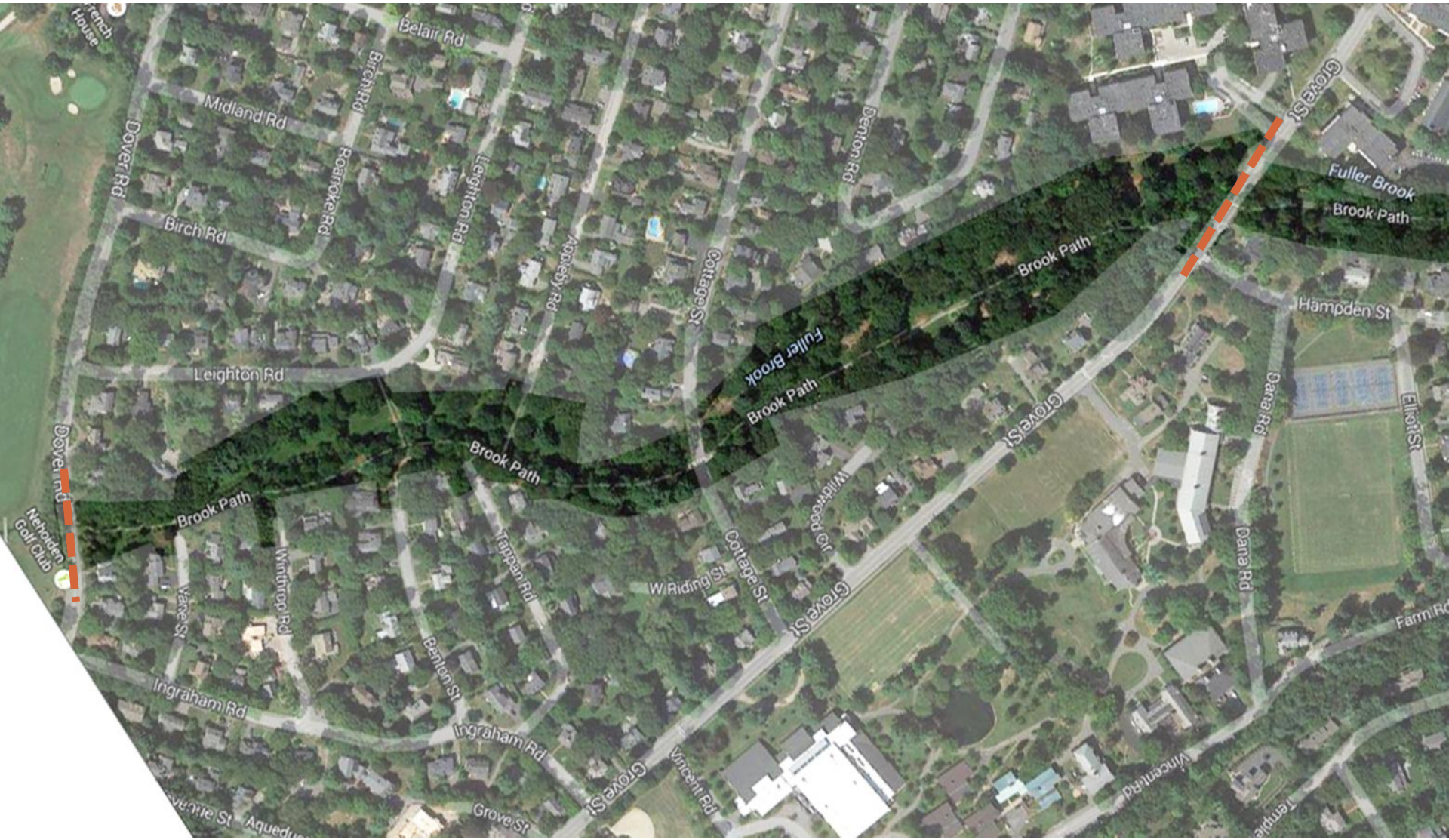Section 4 – Grove Street to Dover Road