

WORCESTER STREET
(PUBLIC - VARIABLE WIDTH)
(1932 STATE HIGHWAY LAYOUT NO. 2888)
(ROUTE 9)

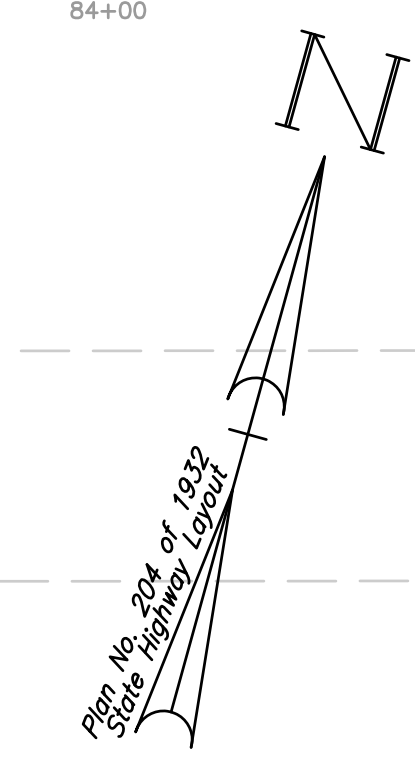

SECTION
SHRUB PLANTING
SCALE: 1/2"=1'-0"

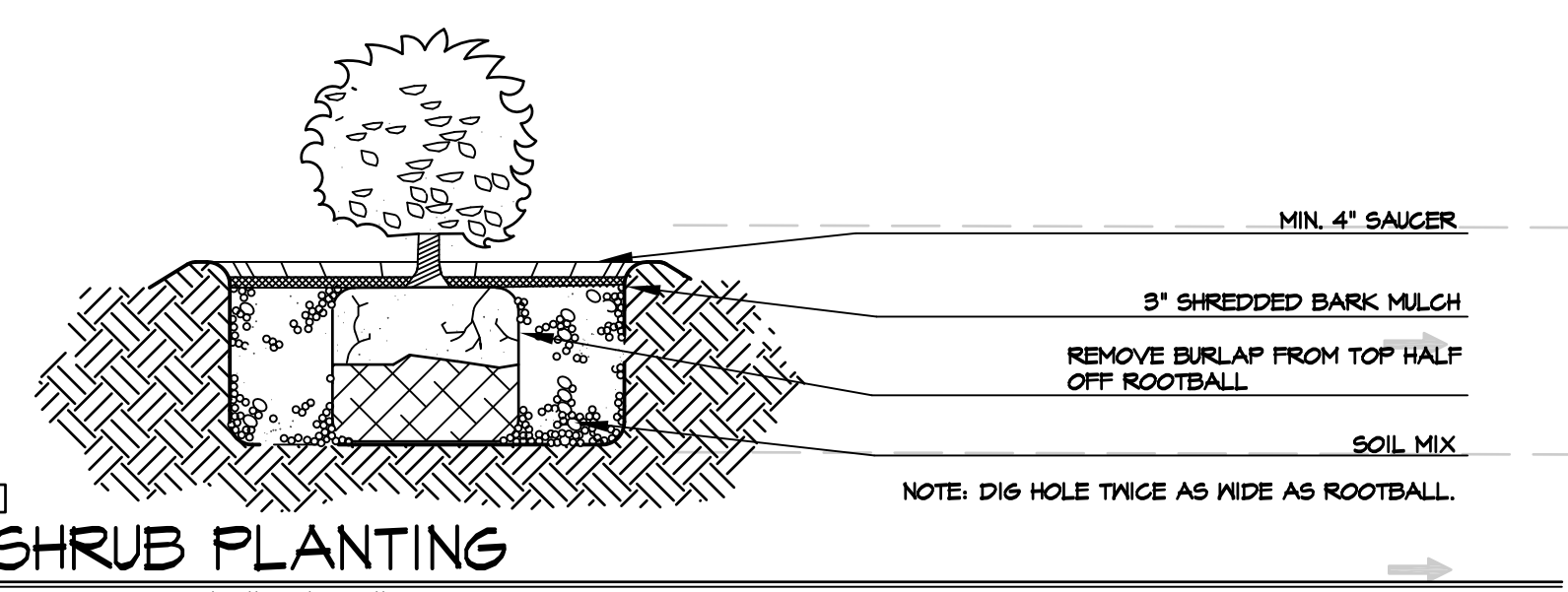

Plant Schedule

Botanical Name	Common Name	Size
DECIDUOUS TREES:		
6 Acer rubrum 'Red Sunset'	Red Sunset Maple	4-4.5' cal
2 Quercus palustris	Pin Oak	2-2.5' cal
EVERGREEN TREES:		
8 Juniperus chinensis 'Blue Point'	Blue Point Juniper	10'
5 Juniperus virginiana	Eastern Red Cedar	10-12'
13 Thuja x plicata 'Green Giant'	Green Giant Arborvitae	12-14'
SHRUBS:		
10 Cornus alba 'Elegantissima'	Variegated Red Twig Dogwood	2-3'
5 Cornus racemosa	Grey Dogwood	2-3'
6 Ilex glabra 'Shamrock'	Shamrock Inkberry	2-3'
1 Itea virginica	Virginia Sweetspire	2-3'
6 Kalmia latifolia	Mountain Laurel	2-3'
10 Myrica pennsylvanica	Northern Bayberry	2-3'
1 Syringa vulgaris	Common Lilac	2-3'
12 Viburnum dentatum	Arowwood	2-3'
FLOWERING TREES:		
2 Cercis canadensis	Eastern Redbud	2-2.5' cal
1 Cornus florida	White Dogwood	2-2.5' cal

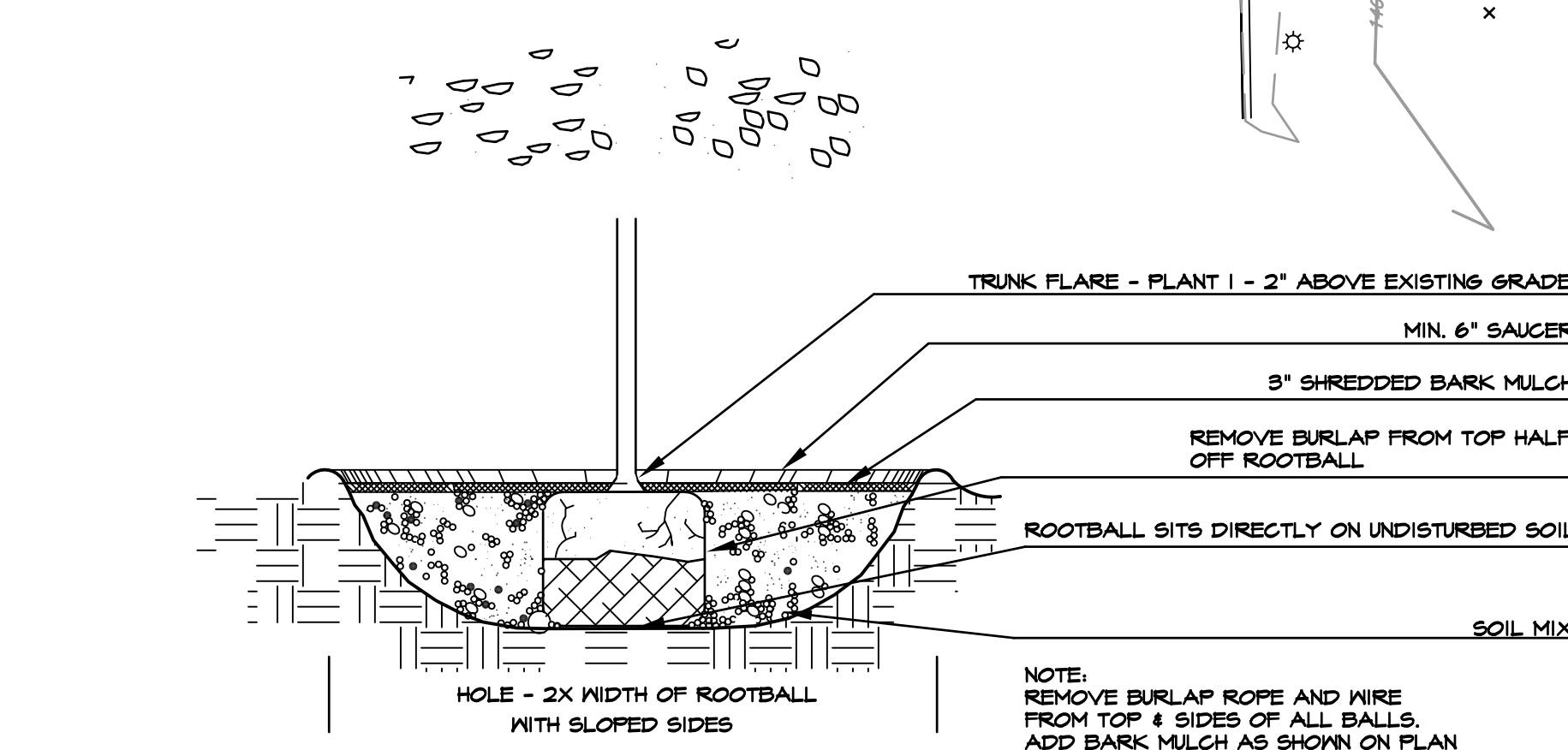

SECTION
TREE PLANTING
SCALE: 1/2"=1'-0"

SECTION- SCALE: 1/2"=1'-0"
L-1 IRON FENCE
SCALE: AS NOTED

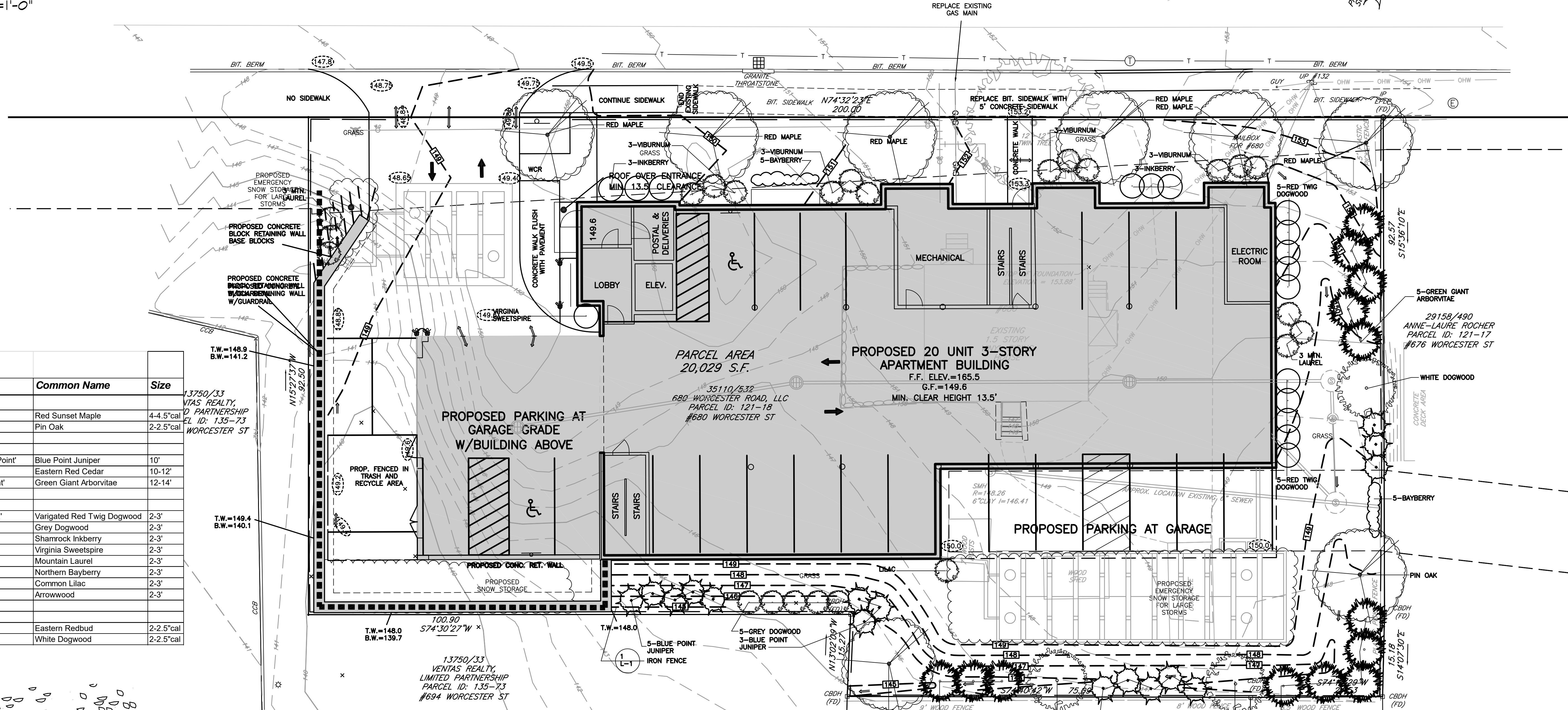
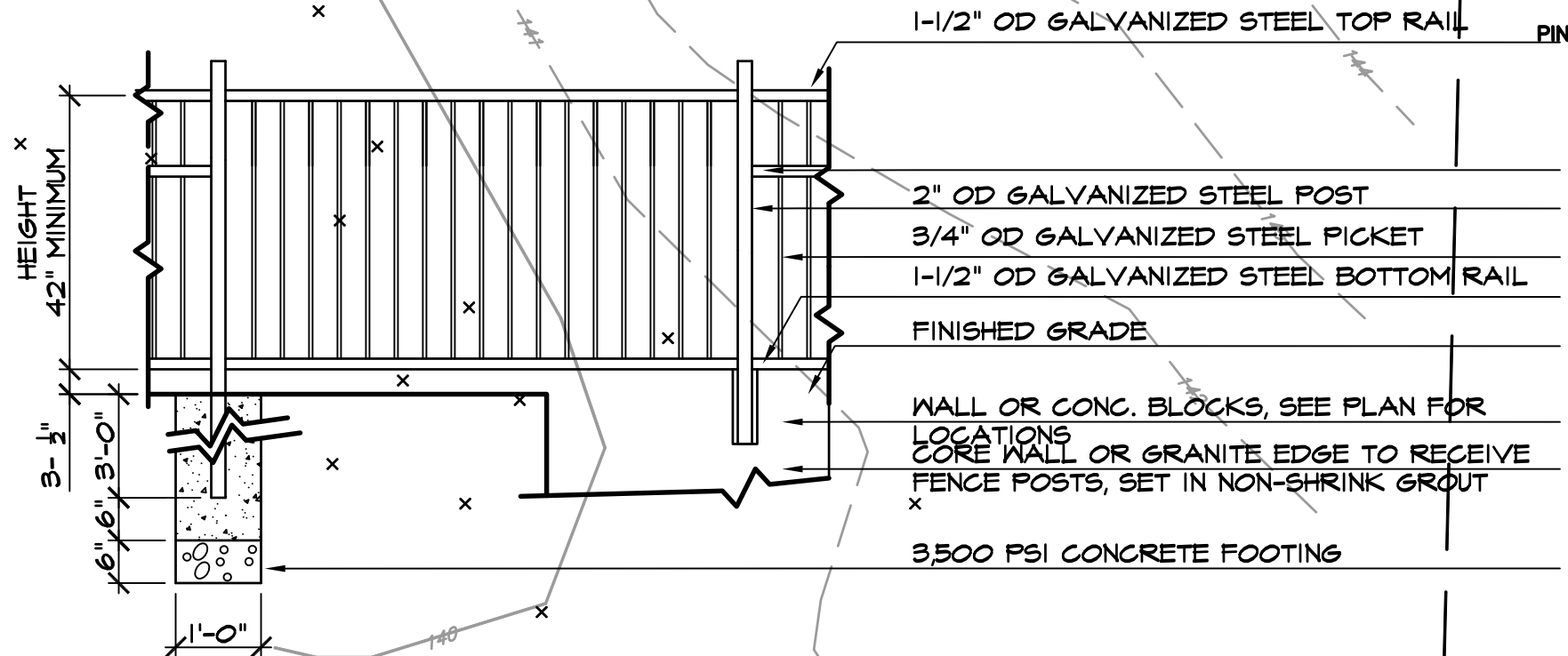

Prepared For:
Owner / Applicant
680 Worcester Road, LLC
43 Charles Street
Needham, MA 02494

Prepared By:
Hayes Engineering, Inc.
603 Salem Street
Wakefield, MA 01880
Ph: 781.246.2800
Fax: 781.246.7596
www.hayeseng.com

Design By: EBL
Checked By: WRB
Project File: WEL-0011
Comp. No: WEL10

Issued For Permit
 Issued For Review
 Issued For Bid
 Issued For Construction
 Not For Construction

No.	Revision	Date
1	Submittal	11-14-2017
2	Submittal	6-29-2018
3	Town Comments	10-19-2018
4	Engineering Comments	12-3-2018
5	Town Comments	12-21-2018
6	VHB Comments	3-7-2019

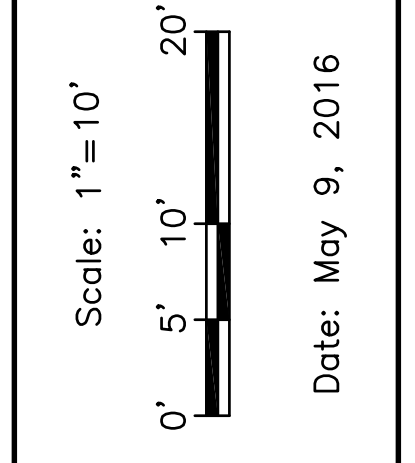

Drawing Title:
LANDSCAPE PLAN
#680 WORCESTER STREET
CHAPTER 40B COMPREHENSIVE PERMIT
WELLESLEY, MASS.

31450/522
JOSEPH ASSAN & NICOLA ASSAN
PARCEL ID: 121-10
#11 STEARNS RD

27386/181
ANDREW LIU & WENDY Y. SHEU
[PLAN NO. 433 OF 1925]
PARCEL ID: 121-11
#9 STEARNS RD

james k. emmanuel | associates
LANDSCAPE ARCHITECTS
22 Carlton Rd.
Malden, MA 02148
tel. (781) 622-7487
fax (781) 623-0293
james@jamesemmanuel.com
www.jamesemmanuel.com

Seal:
Professional Seal of James K. Emmanuel, Landscape Architect, No. 12345, State of Massachusetts.

Drawing No.:
L1

SHEET 1 OF 1