

ISSUE
7/10/2020

DRAWN BY
DDH

PROJECT
Three Season Room

PROJECT NO.
245.170

CLIENT
Valerie Gates/Barry Friedman

57 Cottage St.
Wellesley MA 02482

Duane D Houghton LLC
174 West Central St.
Natick MA 01760
houghtonduane@gmail.com
978 504 1142

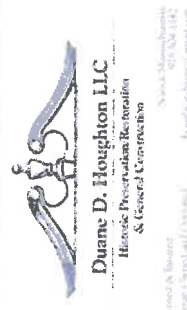

3D Rendering

A.01

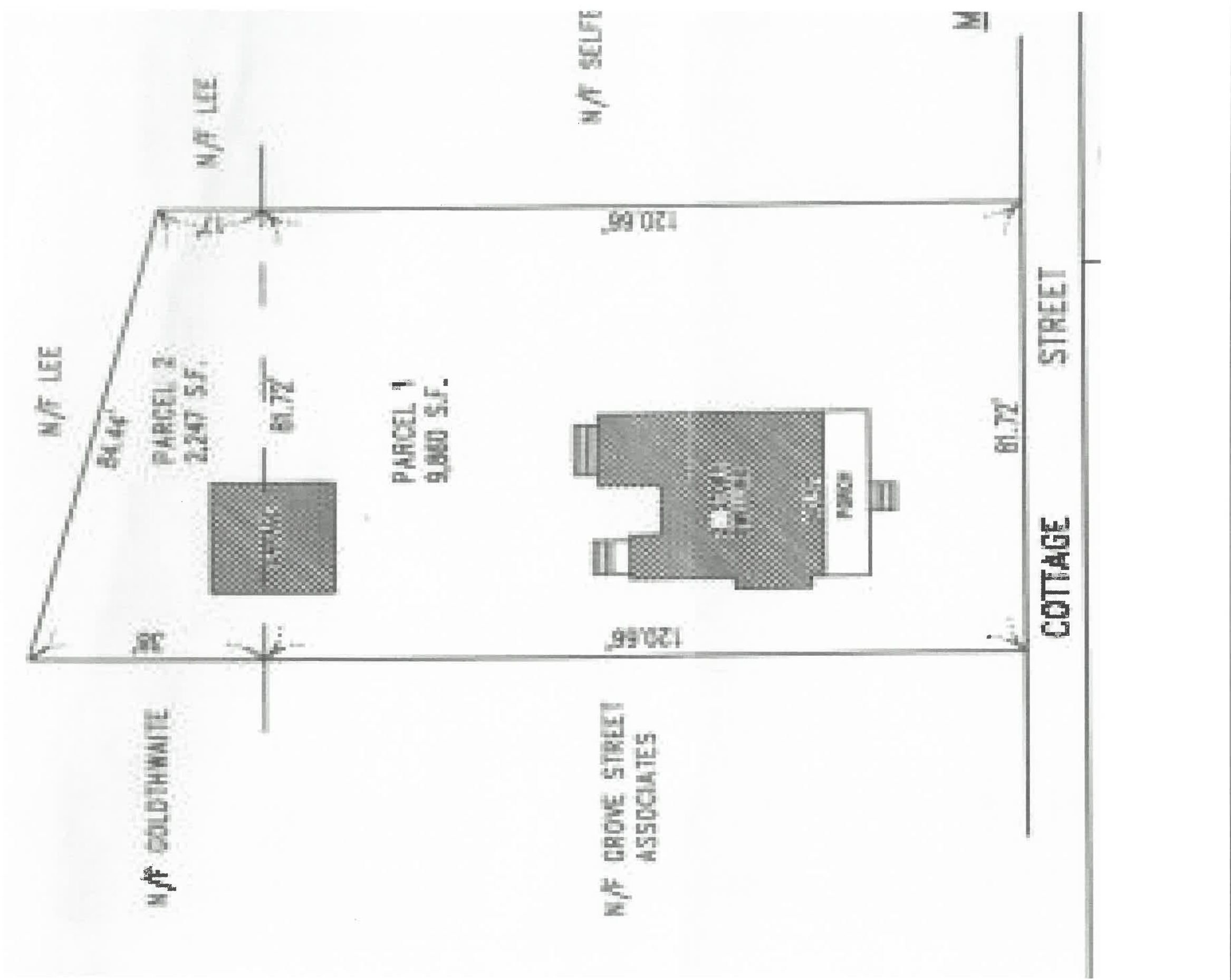

Plot Plan

ISSUE
7/10/2020
DRAWN BY
DDH

PROJECT
Three Season Room
PROJECT NO.
245.170

CLIENT
Valerie Gates/Barry Friedman
57 Cottage St.
Wellesley MA 02482

Duane D Houghton LLC
174 West Central St.
Natick MA 01760
houghtonduane@gmail.com
978 504 1142





**Photos of existing
structure**

ISSUE
7/10/2020
DRAWN BY
DDH

PROJECT
Three Season Room
PROJECT NO.
245.170

CLIENT
Valerie Gates/Barry Friedman
57 Cottage St.
Wellesley MA 02482

Duane D Houghton LLC
174 West Central St.
Natick MA 01760
houghtonduane@gmail.com
978 504 1142





Duane D. Houghton LLC
 174 West Central St.
 Natick MA 01760
 houghtonduane@gmail.com
 978 504 1142

CLIENT
 Valerie Gates/Barry Friedman
 57 Cottage St.
 Wellesley MA 02482

PROJECT
 Three Season Room
PROJECT NO.
 245.170

ISSUE
 7/10/2020
DRAWN BY
 DDH

Photos from street

© 2020 Duane D. Houghton LLC
 All rights reserved. No part of this publication may be reproduced, stored in a retrieval system, or transmitted, in any form or by any means, electronic, mechanical, photocopying, recording, or by any information storage and retrieval system, without the prior written permission of Duane D. Houghton LLC.

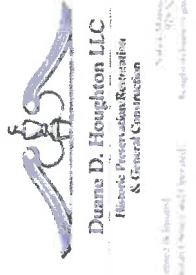
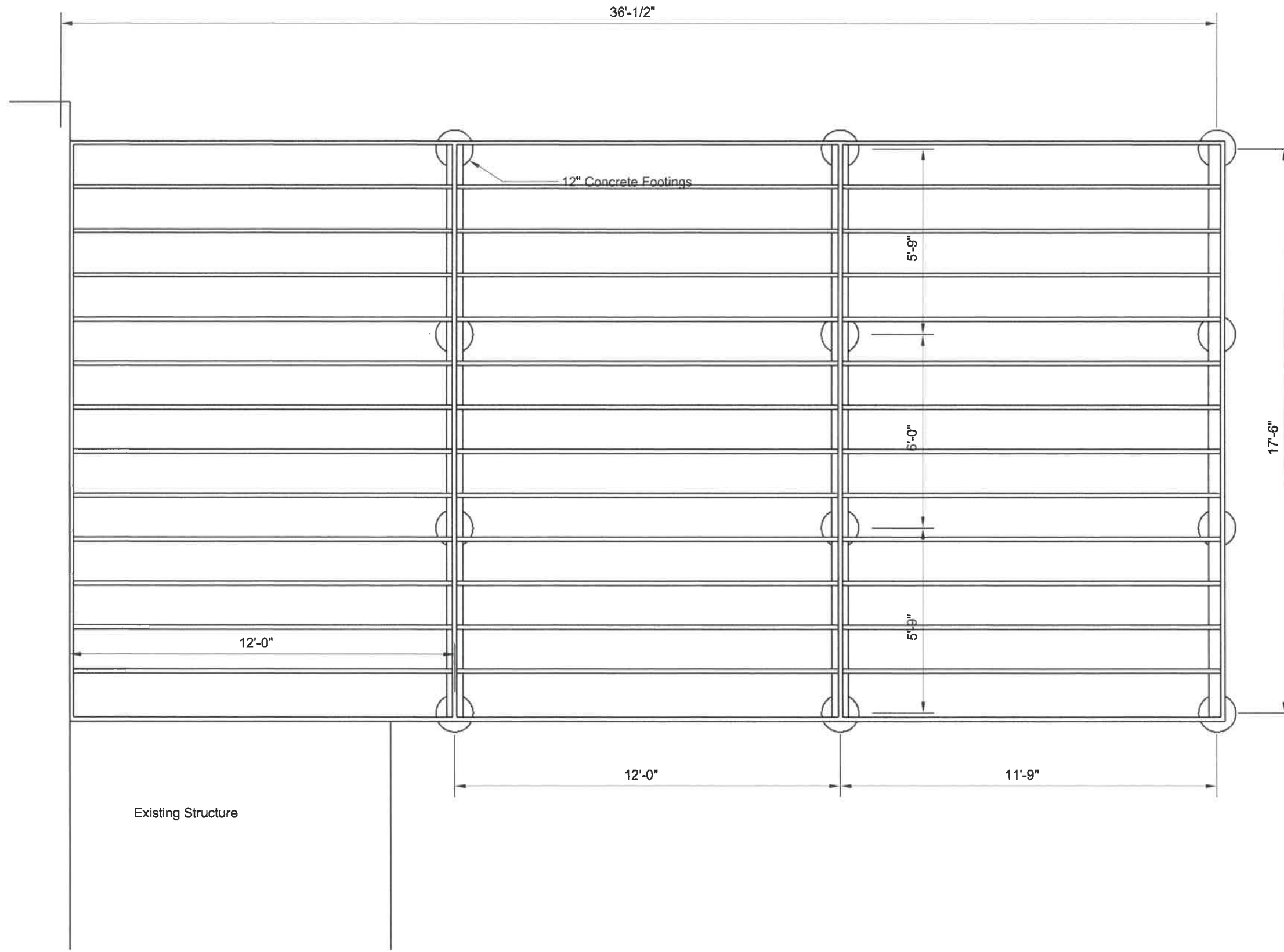

Duane D. Houghton LLC
 174 West Central St.
 Natick MA 01760
 houghtonduane@gmail.com
 978 504 1142

CLIENT
 Valerie Gates/Barry Friedman
 57 Cottage St.
 Wellesley MA 02482

PROJECT
 Three Season Room
PROJECT NO.
 245.170

ISSUE
 7/10/2020
DRAWN BY
 DDH

**Foundation Plan &
 Floor Framing**

12" setback

36'-1/2"

19'-4"

Existing Structure

New Patio Area

HVAC New Location



Duane D. Houghton LLC
 174 West Central St.
 Natick MA 01760
 houghtonduane@gmail.com
 978 504 1142

CLIENT
 Valerie Gates/Barry Friedman
 57 Cottage St.
 Wellesley MA 02482

PROJECT
 Three Season Room
 PROJECT NO.
 245.170

ISSUE
 7/10/2020
DRAWN BY
 DDH

Top View

A.06



No roof line to match existing

Set back 12" from existing structure

South Facade

A.07

ISSUE
7/10/2020
DRAWN BY
DDH

PROJECT
Three Season Room
PROJECT NO.
245.170

CLIENT
Valerie Gates/Barry Friedman
57 Cottage St.
Wellesley MA 02482

Duane D Houghton LLC
174 West Central St.
Natick MA 01760
houghtonduane@gmail.com
978 504 1142





West Facade

ISSUE
7/10/2020
DRAWN BY
DDH

PROJECT
Three Season Room
PROJECT NO.
245.170

CLIENT
Valerie Gates/Barry Friedman
57 Cottage St.
Wellesley MA 02482

Duane D Houghton LLC
174 West Central St.
Natick MA 01760
houghtonduane@gmail.com
978 504 1142



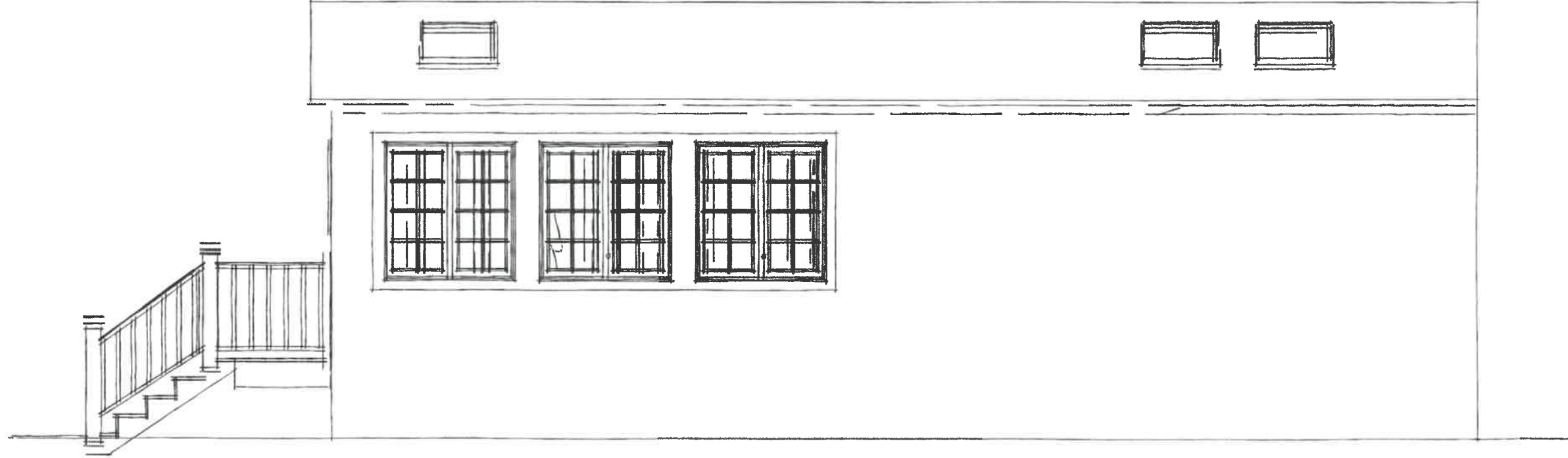

A.09 East Facade

ISSUE
7/10/2020
DRAWN BY
DDH

PROJECT
Three Season Room
PROJECT NO.
245.170

CLIENT
Valerie Gates/Barry Friedman
57 Cottage St.
Wellesley MA 02482

Duane D Houghton LLC
174 West Central St.
Natick MA 01760
houghtonduane@gmail.com
978 504 1142

