

STAMP

PROJECT NORTH

PREPARED FOR:

MS. ANDREE FONTAINE &
MR. GORDON RUSSELL
62 BROOKSIDE ROAD
WELLESLEY, MA 02481

PROJECT

**FONTAINE
RUSSELL
RESIDENCE**

62 BROOKSIDE ROAD
WELLESLEY, MA 02481

PROJECT: 20011

Issue	Date
100% SCHEMATIC DESIGN	FEB 08, 2020
100% CD SET	

Approved by _____ Date _____

This drawing is property of Flavin Architects, LLC, and is not to be reproduced in whole or in part. It is to be used for the project and site specifically identified herein and is not to be used on any other project. This drawing is to be returned upon the written request of Flavin Architects, LLC.

Project Name/Number: FONTAINE RUSSELL RESIDENCE/20011
Cad File Name: 20011-ELEVATIONS.dwg

ELEVATIONS

A2.00

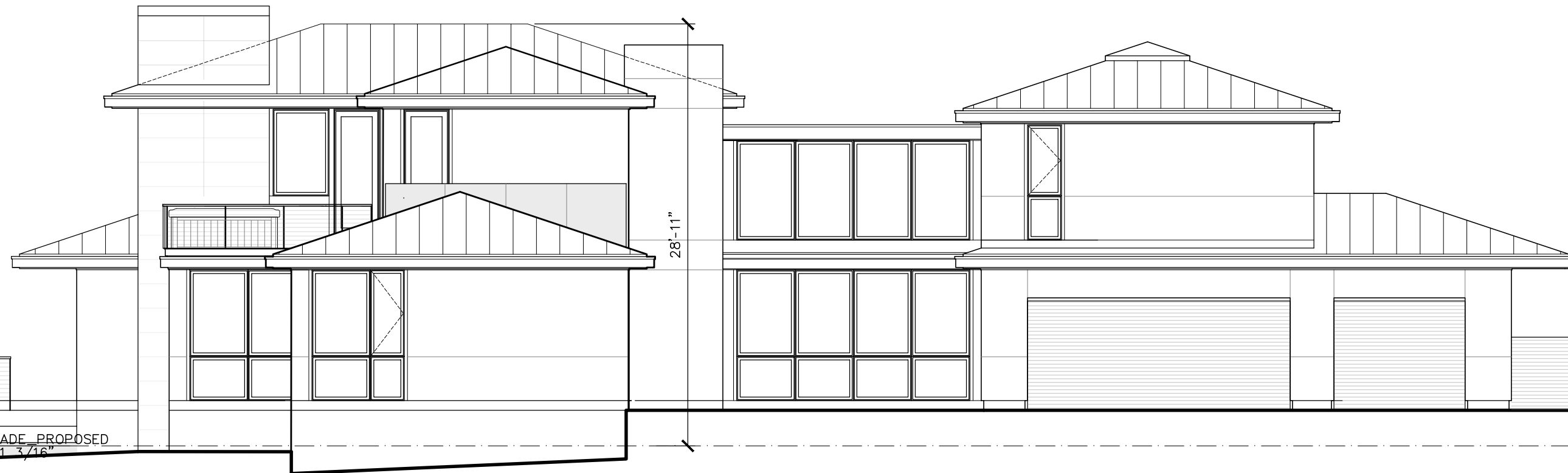

1 NORTH ELEVATION
1/8" = 1'-0"

T.O. AVERAGE GRADE PROPOSED
PROJECT EL. -3'-1 3/16"

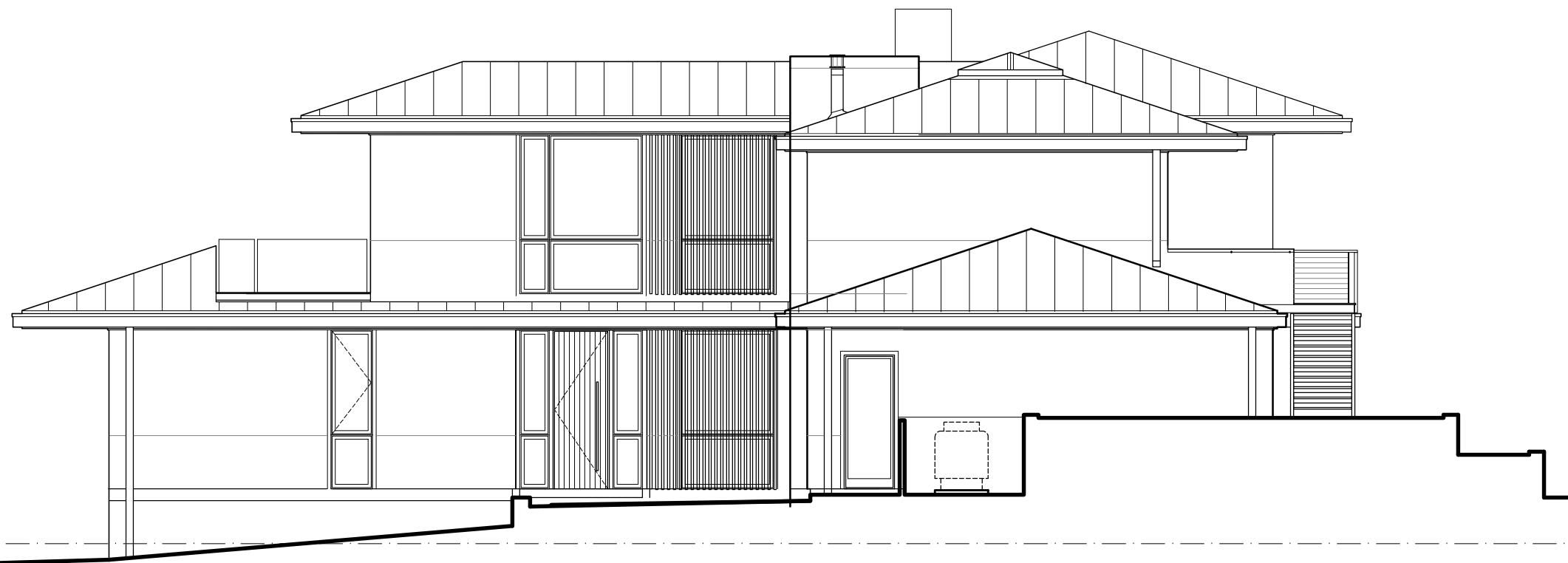

2 WEST ELEVATION
1/8" = 1'-0"

T.O. AVERAGE GRADE PROPOSED
PROJECT EL. -3'-1 3/16"