

TOWN OF WELLESLEY



MASSACHUSETTS

## ZONING BOARD OF APPEALS

TOWN HALL • 525 WASHINGTON STREET • WELLESLEY, MA 02482

J. RANDOLPH BECKER, CHAIRMAN  
ROBERT W. LEVY, VICE CHAIRMAN  
DAVID G. SHEFFIELD

LENORE R. MAHONEY  
EXECUTIVE SECRETARY  
TELEPHONE  
(781) 431-1019 EXT. 2208

WALTER B. ADAMS  
DEREK B. REDGATE  
RICHARD L. SEEGEL

ZBA 2021-30  
Petition of Buildrite, LLC  
9 Wilde Road

---

Pursuant to due notice, the Special Permit Granting Authority held a Remote Public Hearing on Thursday, April 1, 2021 at 7:30 pm, on the petition of Buildrite, LLC requesting a Special Permit/Finding pursuant to the provisions of Section 14E, Section 17 and Section 25 of the Zoning Bylaw that demolition of an existing nonconforming structure with less than required left side yard setbacks, and construction of a new two-story structure that will meet setback requirements, on an 8,400 square foot lot in a Single Residence District in which the minimum lot size is 10,000 square feet, in a Water Supply Protection District, at 9 Wilde Road, shall not be substantially more detrimental to the neighborhood than the existing nonconforming lot.

On February 22, 2021, the Petitioner filed a request for a hearing before this Authority, and thereafter, due notice of the hearing was given by mailing and publication.

Present at the public hearing was Mr. Himmelberger, Esq., representing Buildrite, LLC, the Petitioner. He requested that the hearing be continued.

The Board voted unanimously to continue the petition to June 3, 2021.

June 3, 2021

### WITHDRAWN WITHOUT PREJUDICE

Present at the public hearing was David Himmelberger, Esq., representing the prior owner and Applicant for the special permit request. He said that there was a fair amount of neighborhood concern about the proposed structure. He said that, after taking that into consideration, his client has since sold the property. He requested that the Board allow the petition to be withdrawn without prejudice.

The Board voted unanimously to allow the petition to be withdrawn without prejudice.

JUN 17 P 1:20  
RECEIVED  
TOWN OF WELLESLEY  
PLANNING DEPARTMENT

N/F  
MARC A. &  
ELISE BUSNEY

N/F  
DONALD J. &  
KATHLEEN KELLEY

N/F  
RUDOLPH J. &  
BETTY LEE PETERSON

N/F  
CURTIS &  
TRACY P. KRECHEVCKY

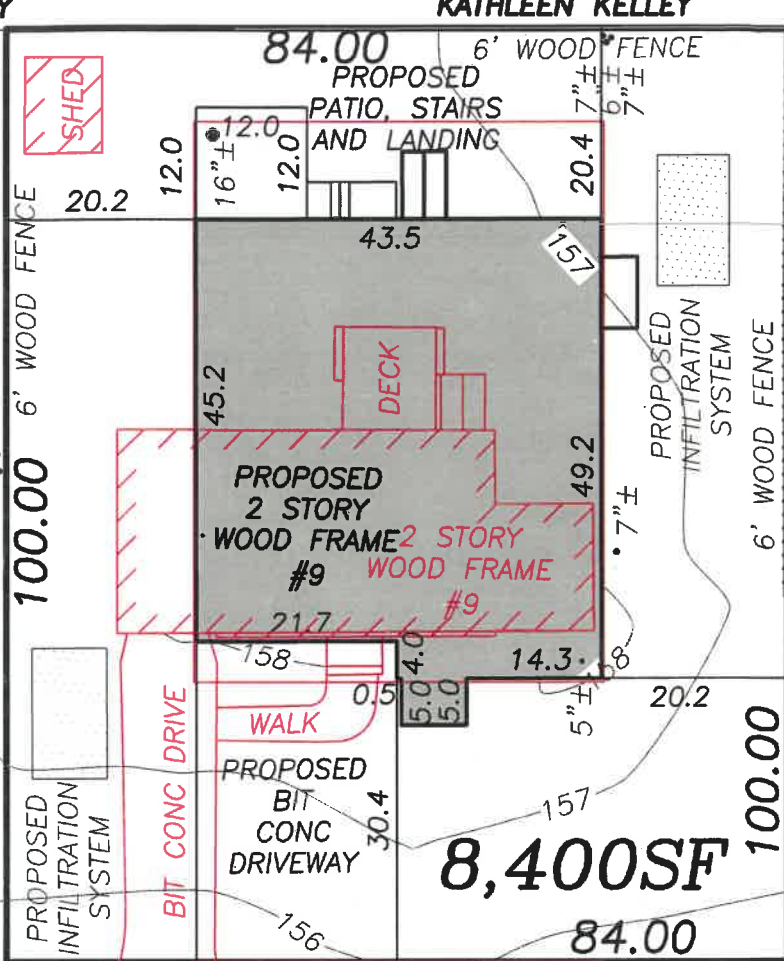
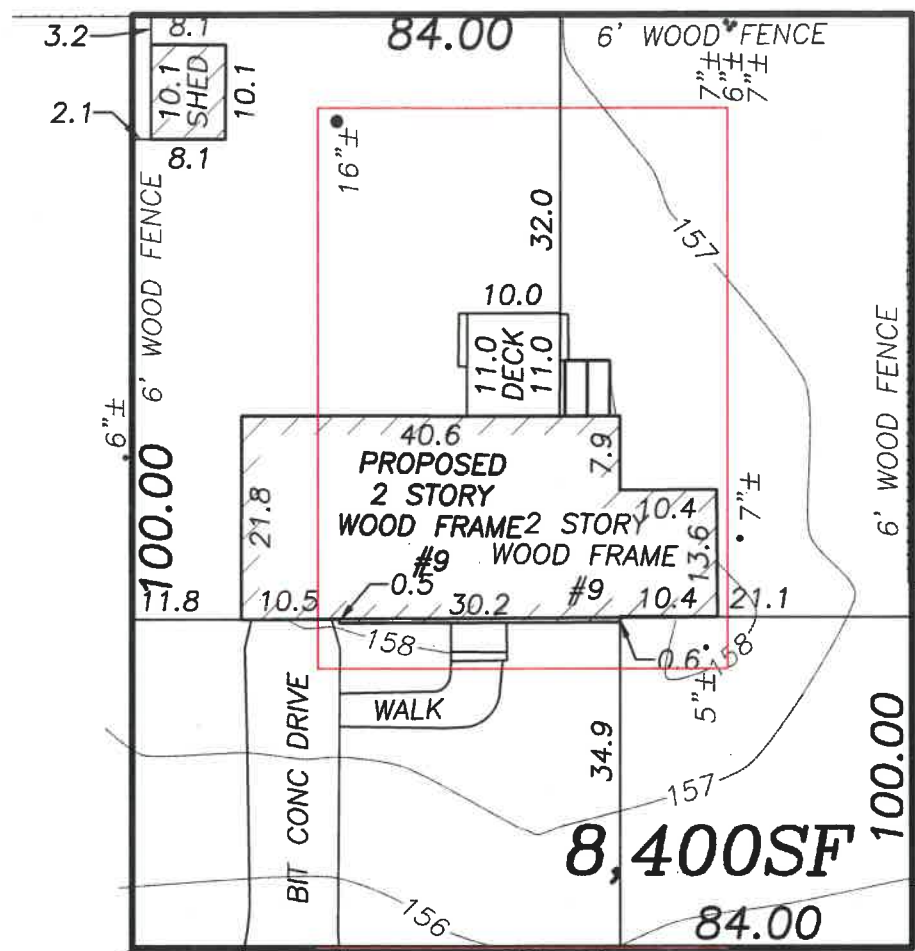

**WILDE ROAD**

**WILDE ROAD**

**EXISTING SITE**

**PROPOSED SITE**

ZONING INFORMATION: SINGLE RESIDENCE 10 (SR10)

	REQUIRED	EXISTING	PROPOSED
MINIMUM LOT AREA	10,000 SF	8,400 SF	8,400 SF
MINIMUM LOT FRONTAGE	60 FEET	84.0 FEET	84.0 FEET
MINIMUM FRONT SETBACK	30 FEET*	34.9 FEET	30.4 FEET
MINIMUM SIDE YARD	20 FEET	20 FEET	20 FEET
MINIMUM REAR YARD	10 FEET	10 FEET	10 FEET
MAXIMUM BUILDING COVERAGE	25% OR 2100 SF	12.4% OR 1038.8 SF	24.9% OR 2087.9 SF
MAXIMUM BUILDING HEIGHT	36 FEET	24.0 FEET	28.4 FEET
MAXIMUM BUILDING HEIGHT	2 1/2 STORIES	2 STORY	2 STORY

\*FRONT SETBACK DETERMINED BY 500 FOOT RULE, #3 WILDE IS SET BACK 30.2 FEET

\*\*HEIGHT DETERMINED FROM AVERAGE GRADE PLANE PER ZONING BYLAW SECTION 20 HEIGHT IN PARENTHESIS IS FROM PROPOSED GRADE.

PROPOSED BUILDING FOOTPRINT = 2087.9 SF

(2087.9 S.F. X 1" ) / 12 = 173.99 Cu. Ft.

MITIGATED WITH 4 CULTEC CONTRACTOR 150 HDXL RECHARGER DRYWELL CHAMBERS (OR SUITABLE REPLACEMENT) CAPACITY OF 53.79 CU FT EACH.(11 x 4.89 CU FT) RECHARGE WILL MITIGATE COMPLETELY FOR A 1" STORM FOR THE PROPOSED FOOTPRINT SEE PLAN FOR LOCATIONS. LOCATIONS AS SHOWN.

ZONING BOARD OF APPEALS  
PLAN OF LAND  
9 WILDE ROAD  
WELLESLEY, MA

Field Resources, Inc.  
LAND SURVEYORS

FEBRUARY 15, 2021 SCALE 1"=20'  
P.O. BOX 324 281 CHESTNUT ST.  
AUBURN, MA NEEDHAM, MA.  
508 832 4332 781 444 5936  
fieldresources@hotmail.com