

**TOWN OF WELLESLEY - BUILDING DEPARTMENT
SIGN PERMIT APPLICATION**

PURSUANT TO MA STATE BUILDING CODE - 780 CMR
AND TOWN OF WELLESLEY ZONING BYLAWS, SECTION XXIIA

For Office Use Only
APP # DRB-22-195

Date _____

PLEASE COMPLETE ALL SECTIONS IN FULL

SECTION 1 - PROPERTY / BUSINESS ADDRESS & OWNERSHIP

1.1 Property Address (Number and Street) <u>84 CENTRAL STREET (80-102)</u>		1.2 Unit / Suite <u>84</u>
1.3 Property Owner of Record <u>LINEAR RETAIL WELLESLEY 5 BURLINGTON WOODS DR BURLINGTON MA 01903.</u>		
Name (Print) <u>508.612.6954.</u>	Mailing Address	Telephone <u>(508) 612-6954.</u>
1.4 Business Name <u>WEBSTER BANK</u>		
1.5 Business Owner <u>WEBSTER BANK</u>		

SECTION 2 - CONSTRUCTION SERVICES

2.1 Sign Contractor <u>NATIONAL SIGN CORPORATION BY: HEATHER DWEE</u>		
Name (Print) <u>21 CARSON WAY - N. ATTLEBORO, MA 01963.</u>	License Number (if applicable)	Expiration Date
Address <u>508.612.6954.</u>	Call <u>508.612.6954.</u>	Wellesley Registration Number (ID)
Telephone <u>WOODHOPEKENSECHARTER, INC.</u>		

SECTION 3 - SIGN DETAILS - Please note that a certified plot plan must accompany all applications for free standing signs.

SIGN 1		Does this sign replace an existing one? Y <input checked="" type="checkbox"/> N <input type="checkbox"/>	
1. Type	<input checked="" type="checkbox"/> Wall <input type="checkbox"/> Window <input type="checkbox"/> Standing <input type="checkbox"/> Awning		
2. Dimensions	Height (ft/in) <u>85.3</u> Width (ft/in) <u>132</u> Area (sq. ft.) <u>23</u> Area of Facade <u>4184</u> Letter Height (in) <u>14"</u>		
3. Location	Height of highest part of sign / awning above ground elevation <u>17' ±</u>		
	Will this sign project into, on or over a public sidewalk, street or way? Y <input type="checkbox"/> N <input checked="" type="checkbox"/>		
4. Materials:	<u>ALUMINUM/ACRYLIC</u>		
5. Colors	Background Color _____ Lettering Color <u>Blue/Yellow</u>		
6. Illumination	Y <input checked="" type="checkbox"/> N <input type="checkbox"/> If Yes... <input checked="" type="checkbox"/> Internally <input type="checkbox"/> Externally How? <u>HALO</u>		
7. Wording	<u>LOGL WEBSTER BANK</u>		
SIGN 2		Does this sign replace an existing one? Y <input checked="" type="checkbox"/> N <input type="checkbox"/>	
1. Type	<input checked="" type="checkbox"/> Wall <input type="checkbox"/> Window <input type="checkbox"/> Standing <input type="checkbox"/> Awning		
2. Dimensions	Height (ft/in) <u>85.3</u> Width (ft/in) <u>132"</u> Area (sq. ft.) <u>23</u> Area of Facade <u>5154</u> Letter Height (in) <u>14"</u>		
3. Location	Height of highest part of sign / awning above ground elevation <u>20 ±</u>		
	Will this sign project into, on or over a public sidewalk, street or way? Y <input type="checkbox"/> N <input checked="" type="checkbox"/>		
4. Materials:	<u>ALUMINUM/ACRYLIC</u>		
5. Colors	Background Color <u>ALUM/SILVER</u> Lettering Color <u>Blue/Yellow.</u>		
6. Illumination	Y <input checked="" type="checkbox"/> N <input type="checkbox"/> If Yes... <input checked="" type="checkbox"/> Internally <input type="checkbox"/> Externally How? <u>HALO</u>		
7. Wording	<u>LOGL WEBSTER BANK.</u>		
SIGN 3		Does this sign replace an existing one? Y <input type="checkbox"/> N <input type="checkbox"/>	
1. Type	<input type="checkbox"/> Wall <input type="checkbox"/> Window <input type="checkbox"/> Standing <input type="checkbox"/> Awning		
2. Dimensions	Height (ft/in) _____ Width (ft/in) _____ Area (sq. ft.) _____ Area of Facade _____ Letter Height (in) _____		
3. Location	Height of highest part of sign / awning above ground elevation _____		
	Will this sign project into, on or over a public sidewalk, street or way? Y <input type="checkbox"/> N <input type="checkbox"/>		
4. Materials:	_____		
5. Colors	Background Color _____ Lettering Color _____		
6. Illumination	Y <input type="checkbox"/> N <input type="checkbox"/> If Yes... <input type="checkbox"/> Internally <input type="checkbox"/> Externally How? _____		
7. Wording	_____		

SECTION 4 - APPLICATION DECLARATION

I/we (the undersigned, as permit Applicant/s), hereby declare that the statements and information on the foregoing application are true and accurate, to the best of my (our) knowledge and belief.

Signed under the pains and penalties of perjury:

Matthew Charles Hubbard Date: 4/11/2022
 Owner Signature *
 * If the owner has authorized an agent to act on his/her behalf, please include a signed authorization letter with this application.
 Date: _____
 Sign: contractor Signature required if identified on form Date: _____

husodhopkins@charter.net 508-612-6954
 ZONING DETERMINATION / AUTHORIZATION - FOR OFFICE USE ONLY

In accordance with Section XXII of the Town of Wellesley's Zoning Bylaws, the sign(s) submitted on this application require:

- "By Right" review
- Special Permit approval

Please obtain signatures identified below and make any changes to the application details as required.

DESIGN REVIEW BOARD
 Authorized Signature _____ Date _____ DSR # _____
 ZONING BOARD OF APPEALS
 Authorized Signature _____ Date _____ ZBA # _____
 BUILDING DEPARTMENT
 Authorized Signature _____ Date _____

SECTION 5 - DESIGN REVIEW BOARD APPLICATION REQUIREMENTS

- 9 Copies of the following
 - Samples of all colors proposed to be used on sign or awning.
 - Scaled, dimensioned drawing of the sign/awning including lettering, borders and other design elements (minimum scale 3/4 of an inch or larger).
 - Location plan for standing signs showing distance, setback from property lines (minimum scale 1/4 of an inch or larger).
 - Drawing of facade showing proposed placement of sign/awnings in relation to trim/significant architectural elements (minimum scale 1/4 of an inch or larger).
 - Color photographs of the facade and adjacent buildings.
- FEE:** Please make check payable to the: "Town of Wellesley"
 Awnings - \$ 50.00
 By Right Signs - \$ 50.00
 Special Permit Signs - \$ 150.00

For Office Use Only

APPLICATION # _____



SIGN PERMIT

Property Number and Street _____

Date Permit Granted _____

Reviewed By _____

Fees Collected:

Permit _____
 Microfilming _____
 TOTAL \$ _____

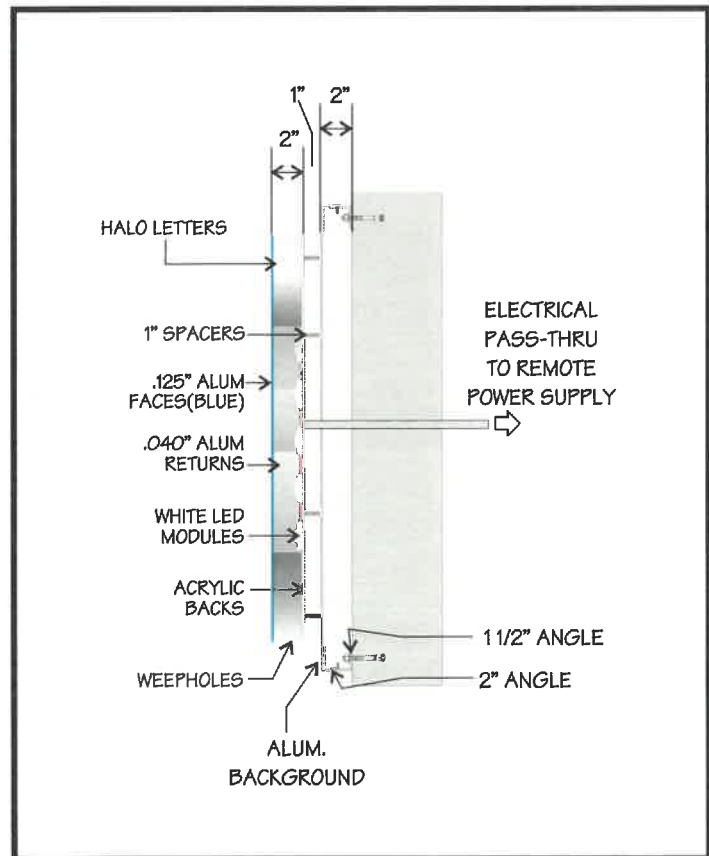
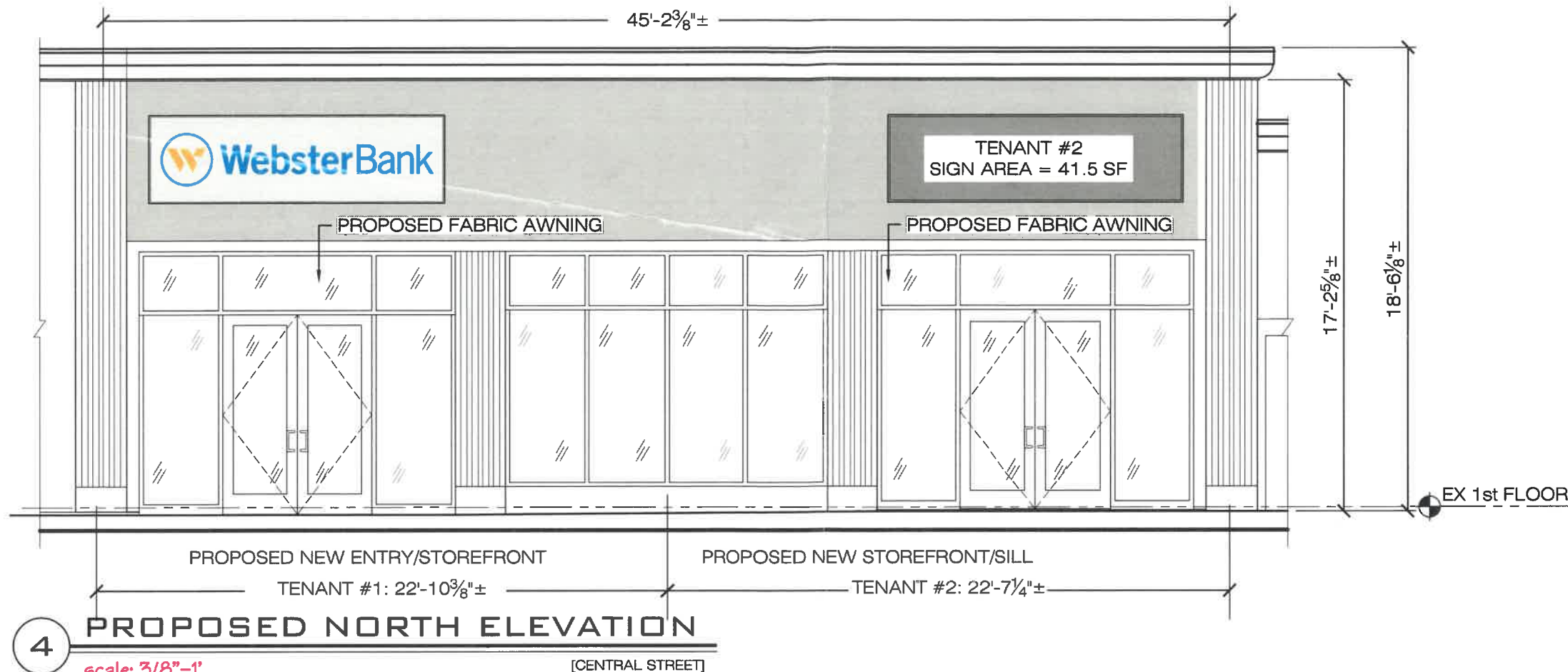

- COLORS:**
- BLUE PAINTED ALUMINUM FACES
 - CLEAR ANODIZED ALUMINUM RETURNS
 - WHITE HALO ILLUMINATION/WHITE LED MODULES
 - MEDIUM SILVER BACKGROUND
 - PMS 1235C YELLOW PAINT ("W")
- GENERAL NOTES:**
- > HALO CHANNEL LETTERS
 - * 2" DEEP RETURNS (CLEAR ANODIZED ALUMINUM)
 - * WHITE DIFFUSER/ACRYLIC BACKS
 - * WHITE LED MODULES
 - > REMOTE LED POWER SUPPLY
 - > WEEPHOLES
 - > ALUMINUM BACKGROUND
 - * 2" ALUMINUM ANGLE FRAME
 - * .125" ALUMINUM FACE
 - * 1 1/2" ALUM ANGLE WALL MOUNT
 - > QTY: (1) SIGN
- SIGN CALCULATIONS:**
- > SIGN PROPOSED:
 - * BACKGROUND: 36 sq. ft.
 - * LOGO: 23.2 sq. ft.
- POWER REQUIREMENTS:**
- * (1) 20 AMP-120 VOLT CIRCUIT



NATIONAL SIGN CORPORATION
www.nationalsign.com

CONNECTICUT
780 FOUR ROD RD.
BERLIN, CT
PHONE (860) 829-9060

MASSACHUSETTS
21 LARSEN WAY
NORTH ATTLEBORO, MA
PHONE (508) 809-4638

THIS DRAWING IS THE PROPERTY OF NATIONAL SIGN CORPORATION AND ALL RIGHTS TO ITS USE FOR REPRODUCTION ARE RESERVED BY NATIONAL SIGN CORP.

CLIENT/PROJECT:
Webster Bank

LOCATION:
84 CENTRAL ST
WELLESLEY MA

PHOTOFILE NAME:
WEBSTER BANK
WELLESLEY MA

DRAWING NO.
71385-04

SCALE:
SCALE AS MARKED

DRAWN BY:
PAM / DDD

DATE:
3/31/22

PROJECT MANAGER:
PAM

REVISIONS

REV. 1: 00/00/00

REV. 2: 00/00/00



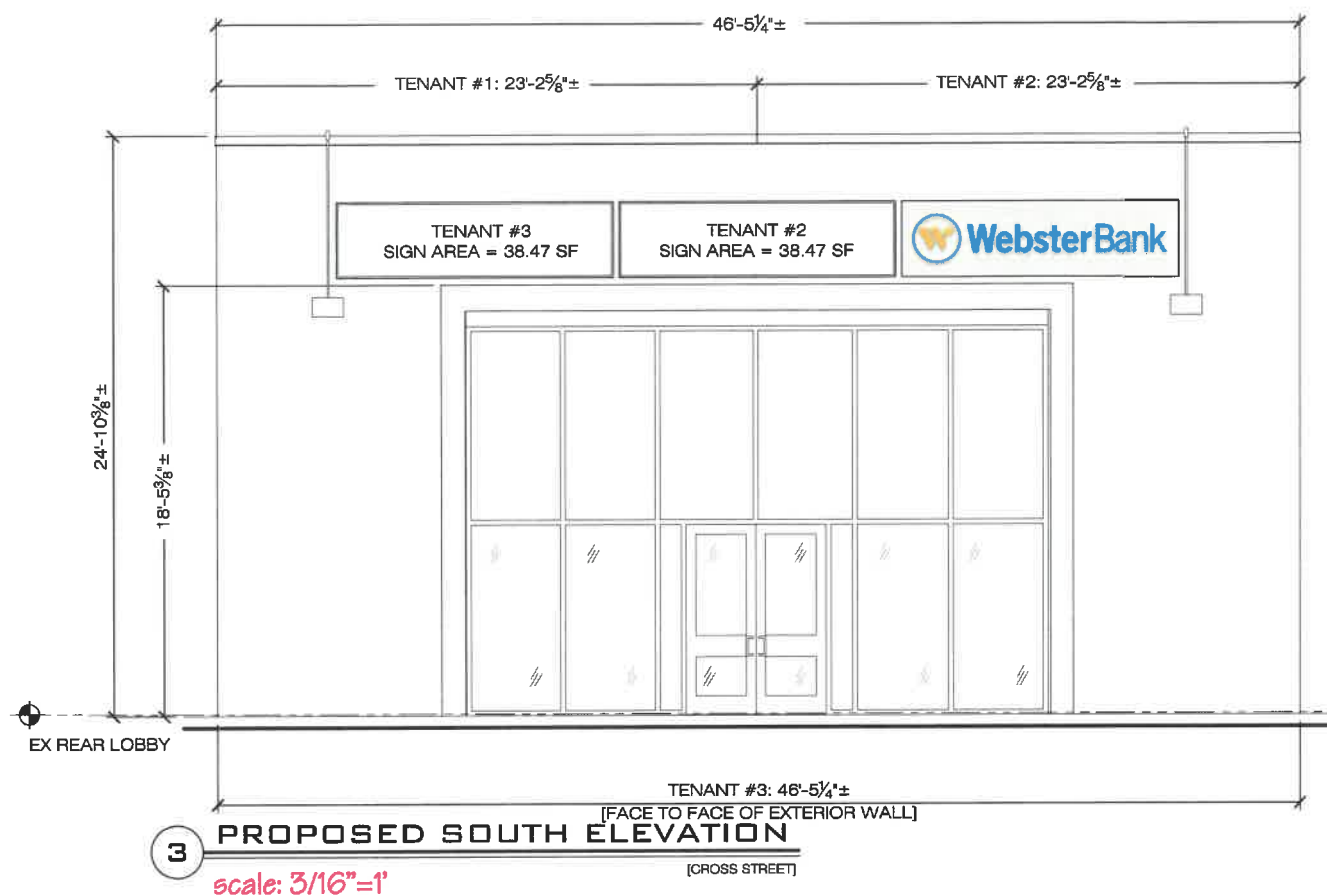



NIGHT

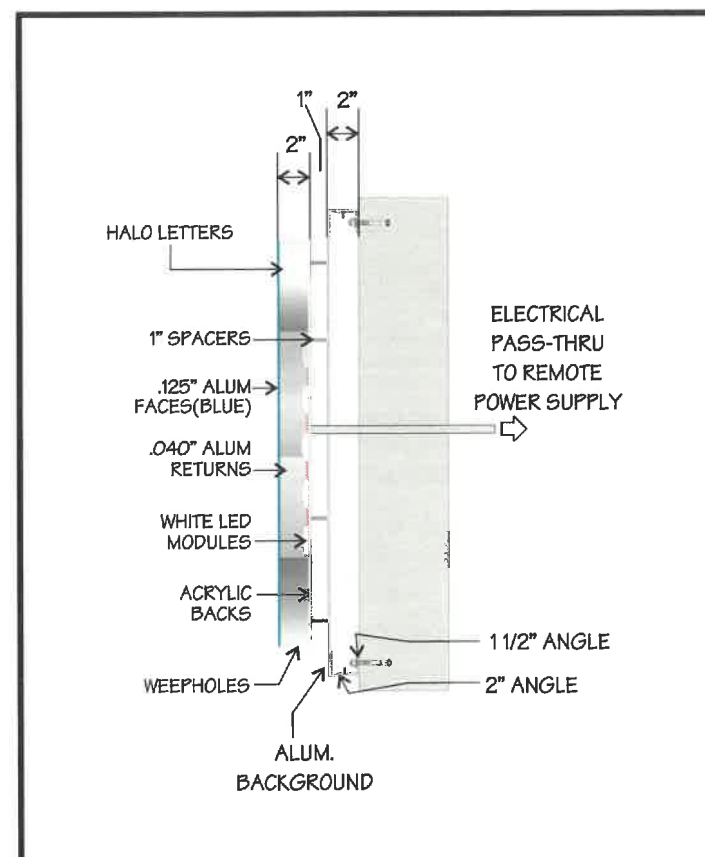
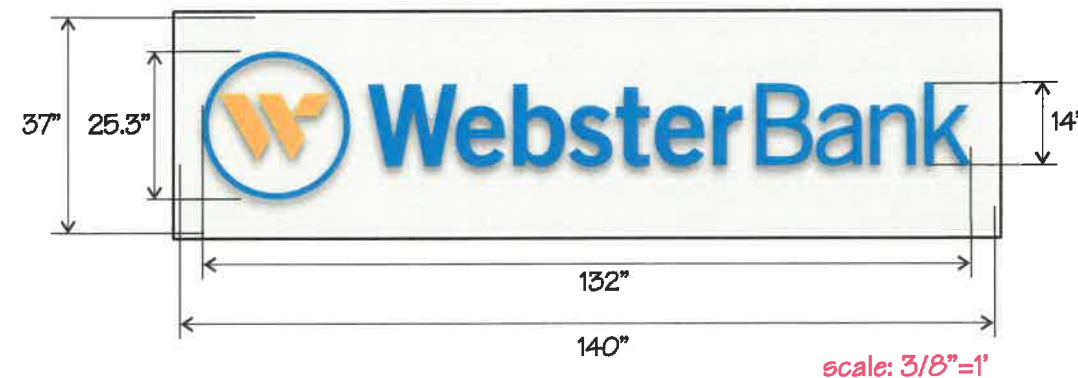

DAY





COLORS:

- BLUE PAINTED ALUMINUM FACES
- CLEAR ANODIZED ALUMINUM RETURNS
- WHITE HALO ILLUMINATION/WHITE LED MODULES
- MEDIUM SILVER BACKGROUND
- PMS 1235C YELLOW PAINT ("W")

GENERAL NOTES:

- > HALO CHANNEL LETTERS
 - * 2" DEEP RETURNS (CLEAR ANODIZED ALUMINUM)
 - * WHITE DIFFUSER/ACRYLIC BACKS
 - * WHITE LED MODULES
- > REMOTE LED POWER SUPPLY
- > WEEPHOLES
- > ALUMINUM BACKGROUND
 - * 2" ALUMINUM ANGLE FRAME
 - * .125" ALUMINUM FACE
 - * 1 1/2" ALUM ANGLE WALL MOUNT
- > QTY: (1) SIGN

SIGN CALCULATIONS:

- > SIGN PROPOSED:
 - * BACKGROUND: 36 sq. ft
 - * LOGO: 23.2 sq.ft.

POWER REQUIREMENTS:

- * (1) 20 AMP-120 VOLT CIRCUIT

CONNECTICUT
780 FOUR ROD RD.
BERLIN, CT
PHONE (860) 829-9060

MASSACHUSETTS
21 LARSEN WAY
NORTH ATTLEBORO, MA
PHONE (508) 809-4638

THIS DRAWING IS THE PROPERTY OF NATIONAL SIGN CORPORATION AND ALL RIGHTS TO ITS USE FOR REPRODUCTION ARE RESERVED BY NATIONAL SIGN CORP.

CLIENT/PROJECT:

LOCATION:
84 CENTRAL ST
WELLESLEY MA

PHOTOFILE NAME:
WEBSTER BANK
WELLESLEY MA

DRAWING NO.
71385-03

SCALE:
SCALE AS MARKED

DRAWN BY:
PAM / DDD

DATE:
3/31/22

PROJECT MANAGER:
PAM

REVISIONS
REV. 1: 00/00/00
REV. 2: 00/00/00



