

EXISTING HOUSE  
10 FIFE ROAD  
WELLESLEY, MA  
SCALE: 1 IN = 20 FT  
JULY 5, 2022

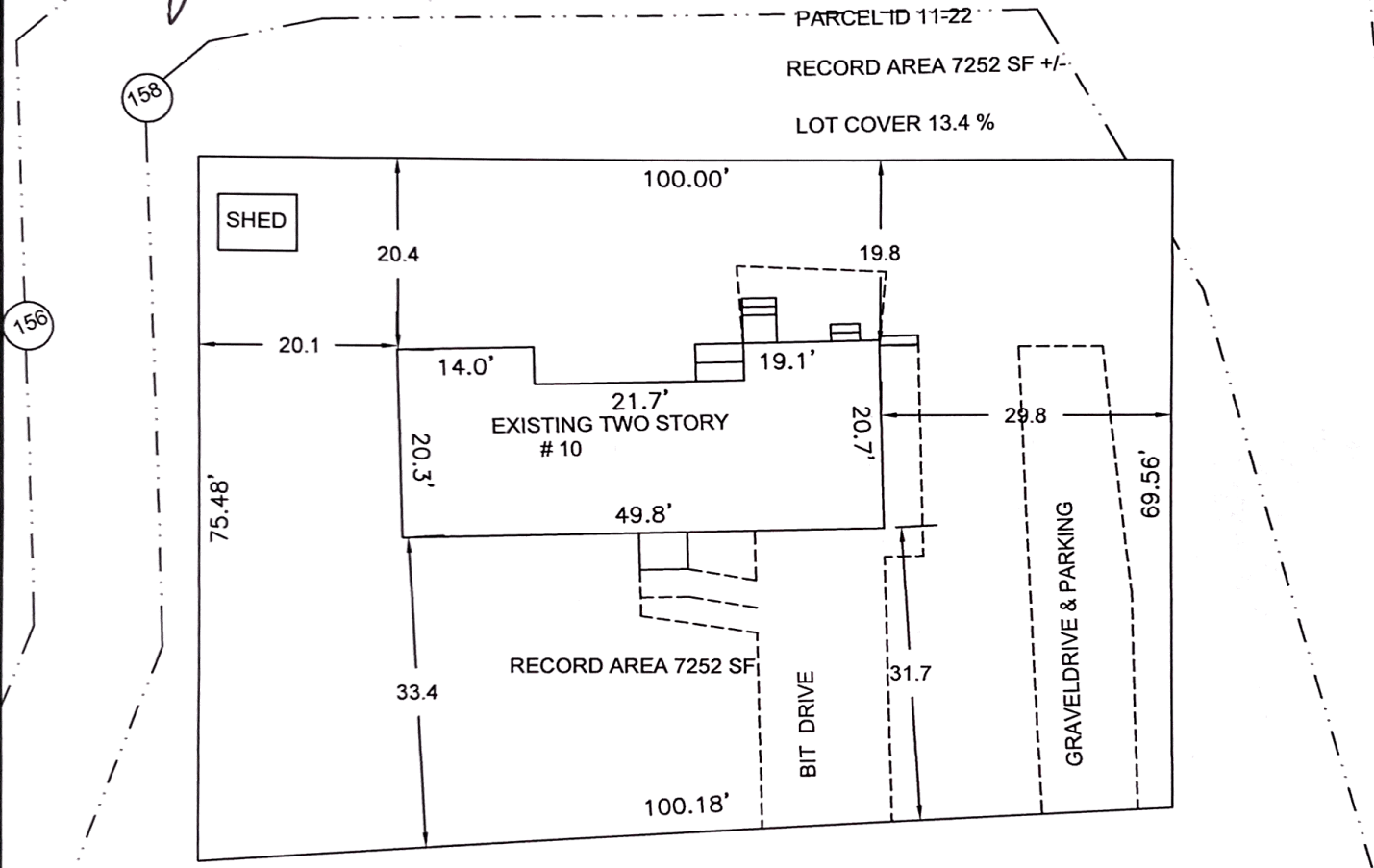

FIFE ROAD  
(PUBLIC 40')



ESSEX ENG. & SURVEY  
PO BOX 650217  
WEST NEWTON, MA. 02465

617-797-7342

FRANK.IEBBA@GMAIL.COM

EXISTING HOUSE  
10 FIFE ROAD  
WELLESLY, MA  
SCALE: 1 IN = 20 FT  
JULY 5, 2022

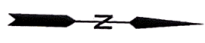
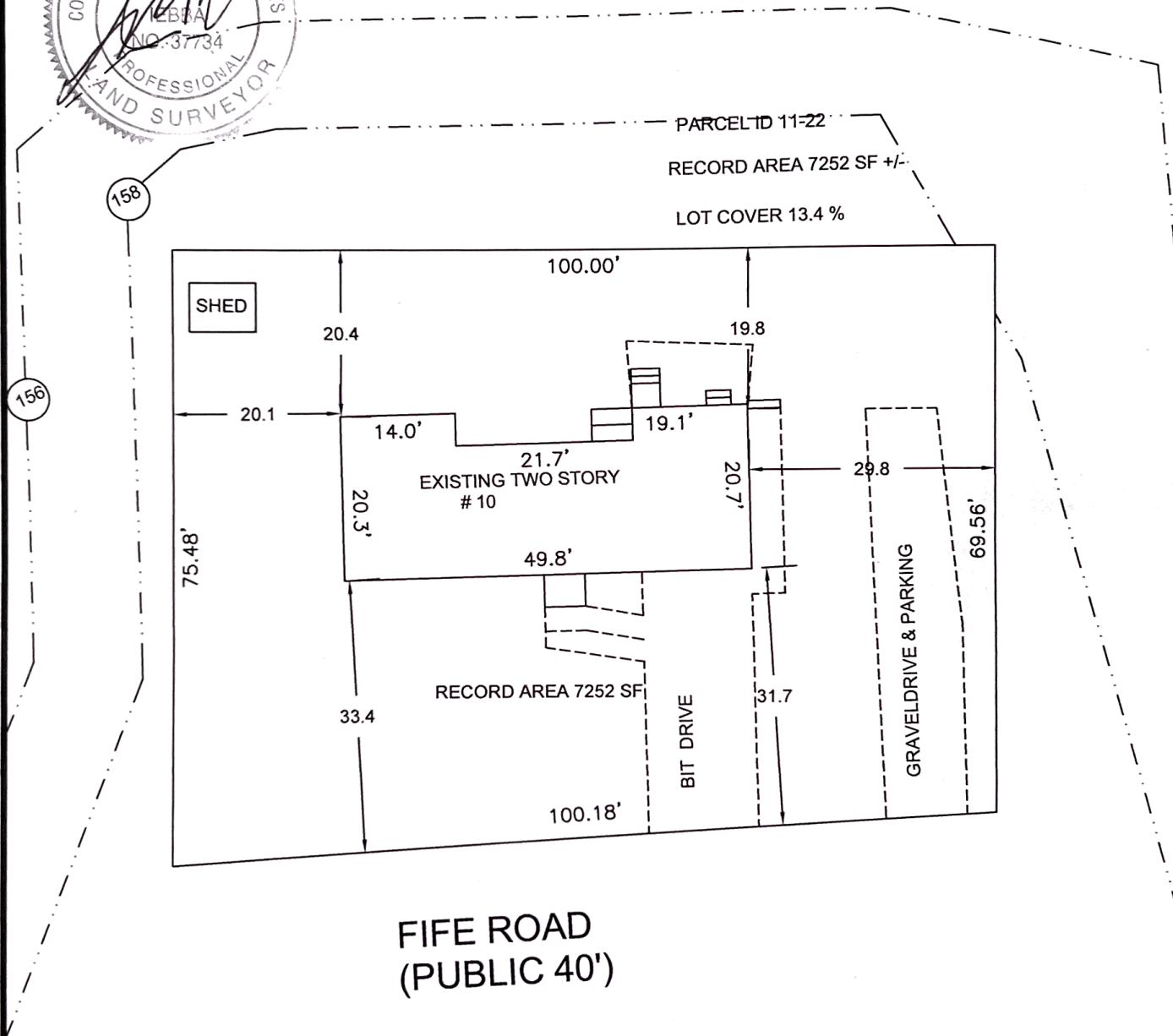

ESSEX ENG. & SURVEY  
PO BOX 650217  
WEST NEWTON, MA. 02465  
617-797-7342  
FRANK.IEBBA@GMAIL.COM

EXISTING HOUSE  
10 FIFE ROAD  
WELLESLY, MA  
SCALE: 1 IN = 20 FT  
JULY 5, 2022

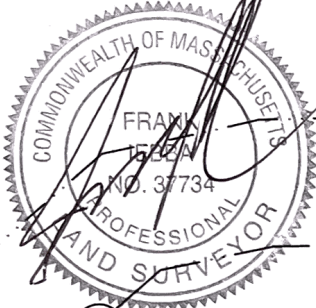

PARCEL ID 11-22  
RECORD AREA 7252 SF +/-  
LOT COVER 13.4 %

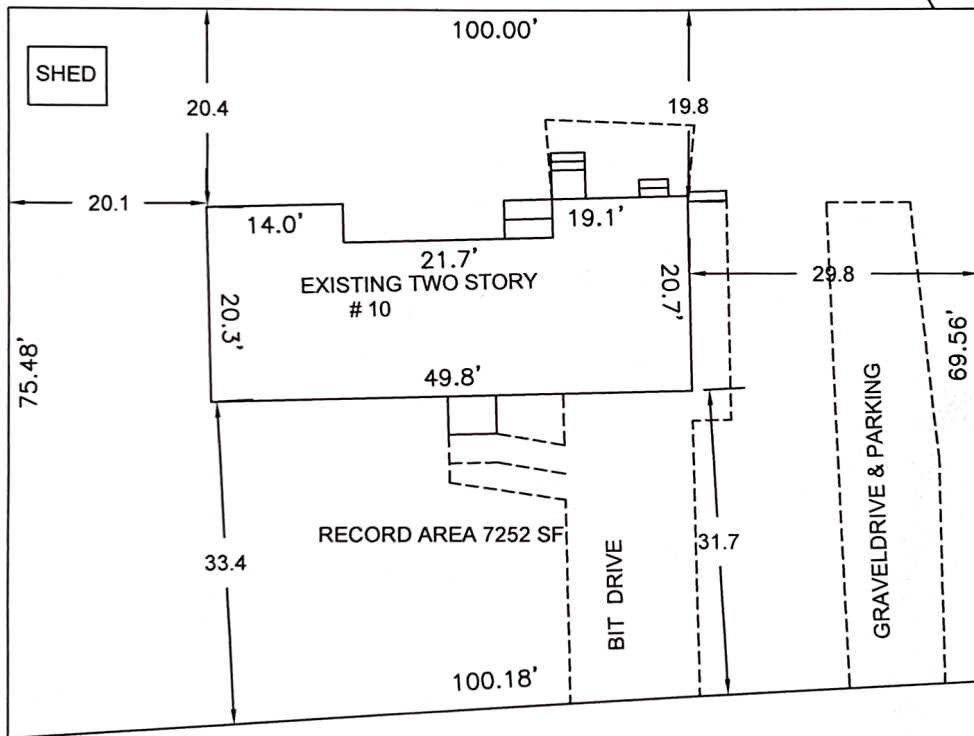

FIFE ROAD  
(PUBLIC 40')

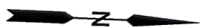

ESSEX ENG. & SURVEY  
PO BOX 650217  
WEST NEWTON, MA. 02465

617-797-7342

FRANK.IEBBA@GMAIL.COM