TOWN OF WELLESLEY

ELEMENTARY SCHOOL REDISTRICTING

SCENARIO A: HUNNEWELL & UPHAM

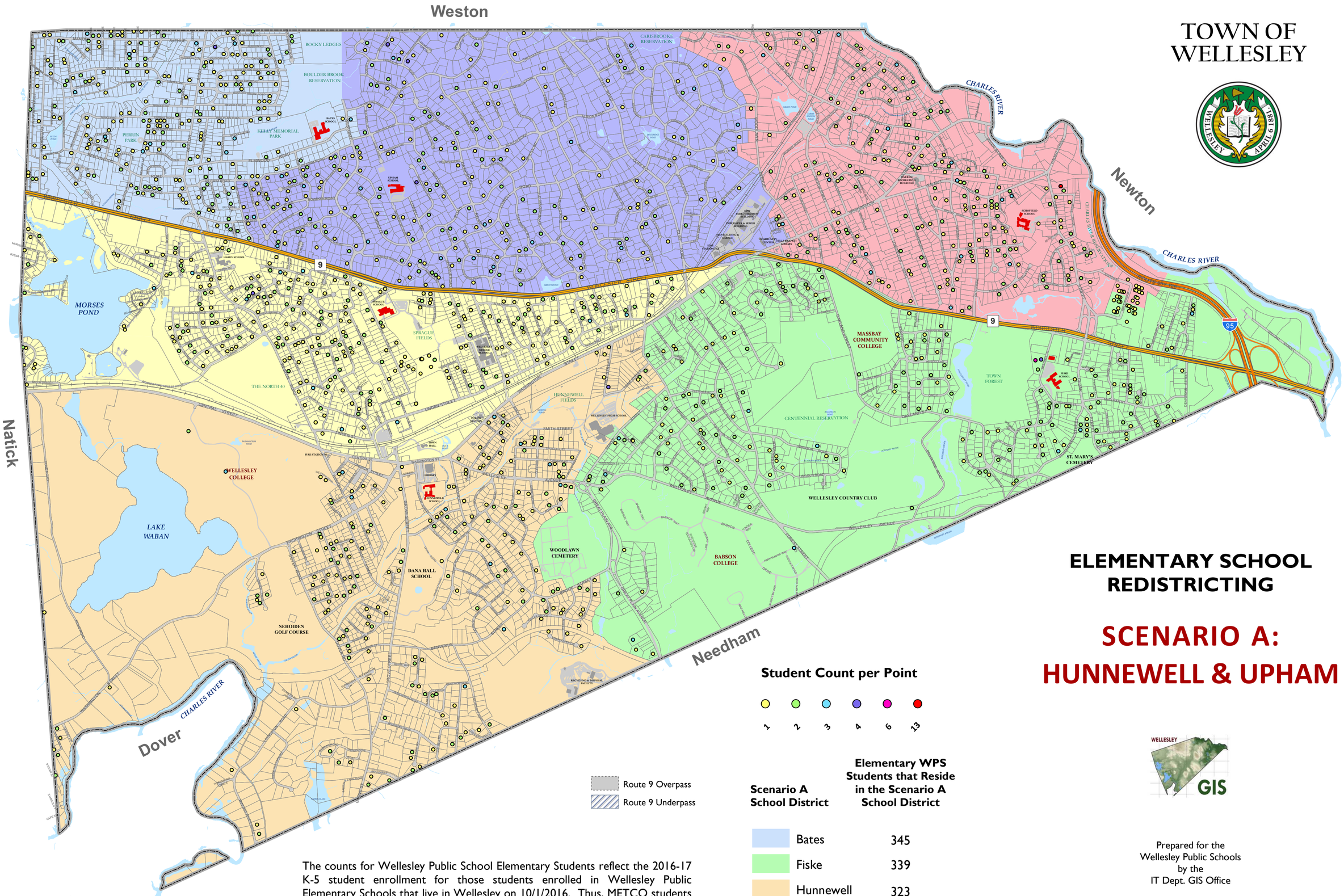

Scenario A School District	Elementary WPS Students that Reside in the Scenario A School District
Bates	345
Fiske	339
Hunnewell	323
Schofield	357
Sprague	411
Upham	379

The counts for Wellesley Public School Elementary Students reflect the 2016-17 K-5 student enrollment for those students enrolled in Wellesley Public Elementary Schools that live in Wellesley on 10/1/2016. Thus, METCO students and children of faculty that live outside Wellesley are not included in this analysis. Children that attend a different school than they are districted to are counted at their place of residence rather than the school they are attending so that we can analyze student populations as a whole in geographic areas. The student counts for these geographic outliers will be accounted for in student population totals for schools when final scenarios are considered.

Prepared for the
Wellesley Public Schools
by the
IT Dept. GIS Office

November 17, 2016

0 0.25 0.5 Miles

0 500 1000 2000 3000 4000 Feet